Product data sheet

Specifications

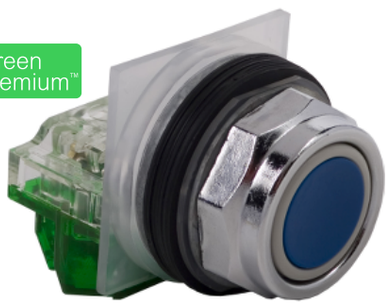

PUSH BUTTON 600VAC 10A 30MM T-K

9001KR3LH13

Discontinued on: 02 December 2020

End-of-service on: 31 December 2020

Discontinued

Product availability : Non-Stock - Not normally stocked in distribution facility

Price* : 89.00 USD

Main

Range of product	Harmony 9001K
Product or Component Type	Push-button
Device short name	K
Type of operator	momentary
Operator profile	Blue flush
Operator additional information	Without guard

Complementary

Bezel material	Chromium plated metal
Mounting diameter	1.18 in (30 mm)
Shape of signaling unit head	Round
Light source	Without
Light block supply	Without supply
Contacts type and composition	1 NO + 1 NC
[Ie] rated operational current	10 A, AC-15 10 A, DC-13
Contact operation	Standard
Device presentation	Complete product

Environment

Product Certifications	UL listed file E42259 CCN NKCR NEMA CSA LR24590 class 3211 03 CE
NEMA degree of protection	NEMA 1/2/3/3R/4/6/12/13

Ordering and shipping details

Category	21426 - 9001 K (NOT KA,KM,KX)
Discount Schedule	CS1
GTIN	00785901710141

* Price is “List Price” and may be subject to a trade discount – check with your local distributor or retailer for actual price.

Disclaimer: This documentation is not intended as a substitute for and is not to be used for determining suitability or reliability of these products for specific user applications

Nbr. of units in pkg.	1
Package weight(Lbs)	0.5 lb(US) (0.23 kg)
Returnability	No
Country of origin	MX

Offer Sustainability

Sustainable offer status	Green Premium product
California proposition 65	WARNING: This product can expose you to chemicals including: Lead and lead compounds, which is known to the State of California to cause cancer and birth defects or other reproductive harm. For more information go to www.P65Warnings.ca.gov
REACh Regulation	REACh Declaration
EU RoHS Directive	Pro-active compliance (Product out of EU RoHS legal scope) EU RoHS Declaration
Mercury free	Yes
RoHS exemption information	Yes
China RoHS Regulation	China RoHS declaration
Environmental Disclosure	Product Environmental Profile
WEEE	The product must be disposed on European Union markets following specific waste collection and never end up in rubbish bins.

Contractual warranty

Warranty	18 months

Recommended replacement(s)

9001KR3LH13 is replaced by the following product range:



Harmony 30 mm 9001 K Metal Push Buttons

30 mm metal push buttons, selector switches, pilot lights

Products: 1401