# Product data sheet

Specifications



## Extended rotary handle kit, TeSys Deca, IP65, red handle, without trip indication, for GV2L-GV2P

GV2APN04

**Product availability: Stock - Normally stocked in distribution facility**

## Main

| | |
|---|---|
| **Range** | TeSys |
| **Device short name** | GV2AP |
| **Product or Component Type** | Rotary handle kit |
| **Accessory / separate part category** | Control accessory |
| **Handle colour** | Red |
| **Handle front plate colour** | Yellow |

## Complementary

| | |
|---|---|
| **Product Compatibility** | GV2P<br>GV2L |
| **Rotary handle padlocking** | Padlock in OFF position |
| **Rotary handle mounting style** | Extended |
| **Locking options description** | 1 to 3 padlocks |
| **Back/door distance** | 5.5…9.8 in (140…250 mm) |
| **Product Weight** | 0.7 lb(US) (0.3 kg) |

## Environment

| | |
|---|---|
| **Product certifications** | CULus |
| **IP degree of protection** | IP65 |

## Ordering and shipping details

| | |
|---|---|
| **Category** | US10I1122367 |
| **Discount Schedule** | 0I11 |
| **GTIN** | 3606480313509 |
| **Returnability** | Yes |
| **Country of origin** | CZ |

## Packing Units

| | |
|---|---|
| **Unit Type of Package 1** | PCE |
| **Nbr. of units in pkg.** | 1 |
| **Package 1 Height** | 2.559 in (6.500 cm) |
| **Package 1 Width** | 3.543 in (9.000 cm) |
| **Package 1 Length** | 14.567 in (37.000 cm) |

Price is “List Price” and may be subject to a trade discount – check with your local distributor or retailer for actual price.

Disclaimer: This documentation is not intended as a substitute for and is not to be used for determining suitability or reliability of these products for specific user applications

| | |
|---|---|
| **Package weight(Lbs)** | 11.817 oz (335.000 g) |
| **Unit Type of Package 2** | S03 |
| **Number of Units in Package 2** | 12 |
| **Package 2 Height** | 11.811 in (30.000 cm) |
| **Package 2 Width** | 11.811 in (30.000 cm) |
| **Package 2 Length** | 15.748 in (40.000 cm) |
| **Package 2 Weight** | 10.252 lb(US) (4.650 kg) |

## Contractual warranty

| | |
|---|---|
| **Warranty (in months)** | 18 |

## Environmental Data

Schneider Electric aims to achieve Net Zero status by 2050 through supply chain partnerships, lower impact materials, and circularity via our ongoing “Use Better, Use Longer, Use Again” campaign to extend product lifetimes and recyclability.

Environmental Data explained >

How we assess product sustainability >

### Environmental footprint

| | |
|---|---|
| Environmental Disclosure | Product Environmental Profile |

## Use Better

### Materials and Substances

| | |
|---|---|
| Packaging made with recycled cardboard | Yes |
| Packaging without single use plastic | Yes |
| SCIP Number | 66ab381c-81b1-42a8-ae7a-ce3f5adb691a |
| EU RoHS Directive | Compliant By Exemption |
| REACh Regulation | Reference contains Substances of Very High Concern above the threshold |
| California proposition 65 | WARNING: This product can expose you to chemicals including: Lead and lead compounds, which is known to the State of California to cause cancer and birth defects or other reproductive harm. For more information go to www.P65Warnings.ca.gov |

## Use Longer

### Lifetime extension

| | |
|---|---|
| Repair | No |

## Use Again

### Repack and remanufacture

| | |
|---|---|
| Circularity Profile | End of Life Information |
| Take-back | No |
| WEEE Label | The product must be disposed on European Union markets following specific waste collection and never end up in rubbish bins. |

Dimensions Drawings

**Mounting of External Operator GV2APN01, GV2APN02 or GV2APN04 for Motor Circuit Breakers GV2L**

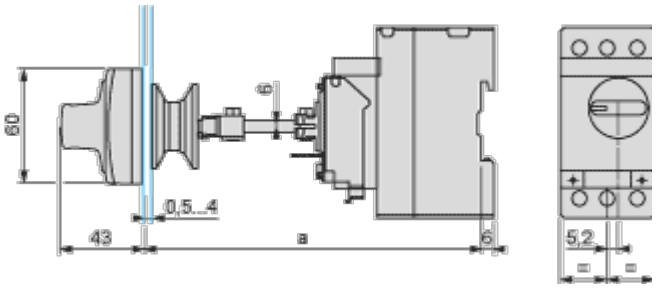


Door cut-out

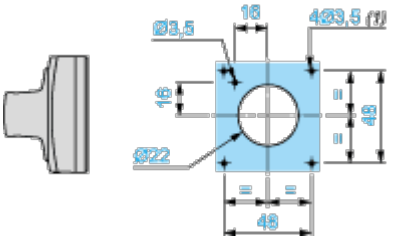


(1) For IP65 only.

Image of product / Alternate images

**Alternative**

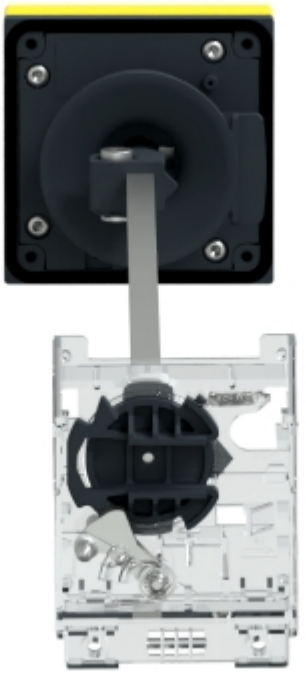




I - On
Schneider Electric



Technical Illustration

**Assembly's dimensions**

