Rittal – The System.

Faster – better – everywhere.

Base modules for cable entry for TS, TS IT, SE – TS 7825.387

Date : May 24, 2018

ENCLOSURES | POWER DISTRIBUTION | CLIMATE CONTROL | IT INFRASTRUCTURE | SOFTWARE & SERVICES

FRIEDHELM LOH GROUP

Base modules for cable entry for TS, TS IT, SE – TS 7825.387

created: 24.05.2018 build on www.rittal.com/us-en

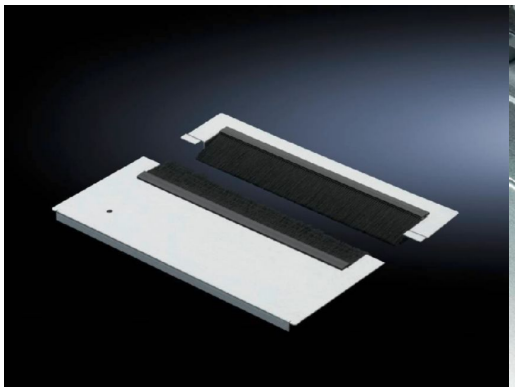



Product description

Version:	Cable entry with brush strip, super-airtight
Description:	Special brush strips with alternate offset brushes for optimum protection of correct cable entry. The two-piece design even allows retrospective fitting of the base module with the cables already installed.
Material:	Module plate: Carbon steel Brush strip: Plastic, UL 94-HB, halogen-free
Surface finish:	Module plate: Zinc-plated
Supply includes:	Assembly components Including clips
Note:	Several base plate modules need to be combined to close off the base completely in the TS-IT

Product features

Suitable for:	Enclosure type: TS Enclosure type: TS IT Enclosure type: SE Width: 800 mm (31 ″)
Dimensions:	Depth: 237.5 mm (9.4 ″)
Packaging unit:	1 pc(s).

Weight/packaging unit:	2.01 kg (4.4 lb.)
EAN:	4028177551169
Customs tariff number:	94039010
ETIM 6.0:	EC002620
ETIM 5.0:	EC002620
eCl@ss 8.0/8.1:	27189261
eCl@ss 7.0/7.1:	27182003
eCl@ss 6.0/6.1:	27182003
eCl@ss 5.1/5.1.4:	27189240
Product description (long):	DK Gland plate module, For W: 800 mm, For cable entry with brush, super-airtight