Rittal – The System.

Faster – better – everywhere.

Support rail 75 x 20 mm for TS, SE, CM – TS 4395.000

Date : May 24, 2018

ENCLOSURES POWER DISTRIBUTION CLIMATE CONTROL IT INFRASTRUCTURE SOFTWARE & SERVICES

FRIEDHELM LOH GROUP

Support rail 75 x 20 mm for TS, SE, CM – TS 4395.000

created: 24.05.2018 build on www.rittal.com/us-en

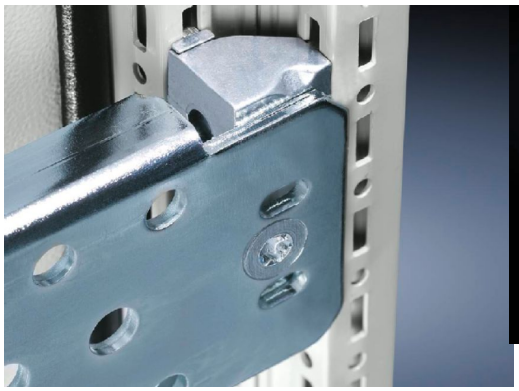

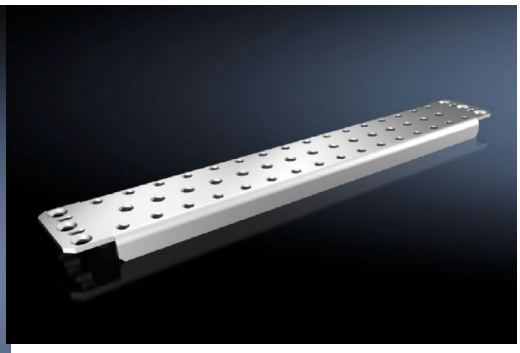

Product description

Version:	Slotted
Description:	For heavy equipment such as base isolators or transformers.
Material:	Carbon steel
Surface finish:	Zinc-plated
Supply includes:	Assembly components

Product features

Suitable for:	Enclosure type: TS 8 Enclosure type: SE Enclosure type: CM Width: 500 mm (20 ″) Depth: 500 mm (20 ″)
Installation options:	On the vertical TS, SE enclosure section via snap-on nuts 8800.806 or via adapter rail for PS compatibility, offset in the height, via TS punched rail 25 x 38 mm On the horizontal TS enclosure section: in the width, in the depth in the case of SE, may additionally be fitted to the horizontal section in the width at the bottom and top, or in the depth at the top using snap-on nut 8800.808 On base configuration rail for CM
Packaging unit:	4 pc(s).
Weight/packaging unit:	5.27 kg (11.6 lb.)

Â© Rittal 2018

EAN:	4028177100374
Customs tariff number:	73269098
ETIM 6.0:	EC001285
ETIM 5.0:	EC001285
eCl@ss 8.0/8.1:	27189261
eCl@ss 7.0/7.1:	23159101
eCl@ss 6.0/6.1:	23159101
eCl@ss 5.1/5.1.4:	27189250
Product description (long):	TS Support rail, for TS, SE, CM, for W/D: 500 mm, slotted