Support arm system CP 60/120/180

Tilting adaptor 10° CP 60/120

for command panels with support arm connection Ø 130 mm

CP 6206.400

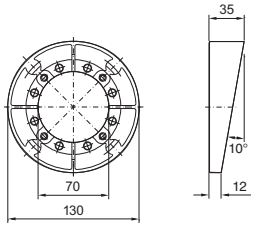

Mounting cut-out,
enclosure Ø 130 mm

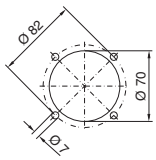

Tilting adaptor 10° CP 60/120

for command panels with support arm connection ▭ 120 x 65 mm

CP 6206.440

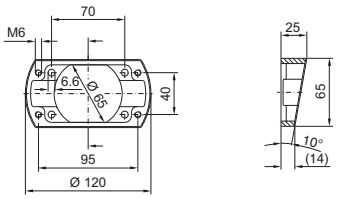

Mounting cut-out
Enclosure ▭ 120 x 65 mm

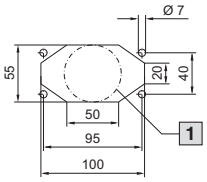

1 Alternative max. Ø 55 mm

Tilting adaptor +/-45° CP 60/120

for command panels with support arm connection Ø 130 mm

CP 6206.420

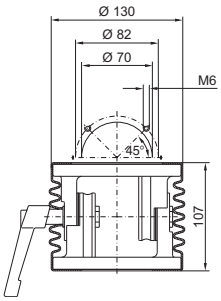

Mounting cut-out,
Enclosure Ø 130 mm

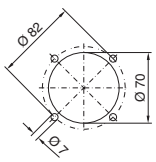

Tilting adaptor +100°/-60°

for command panels with support arm connection ▭ 120 x 65 mm

CP 6206.460

View A

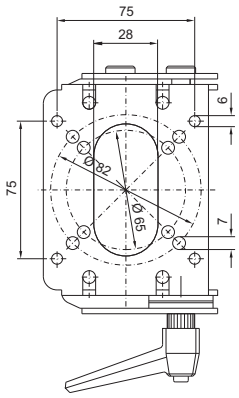

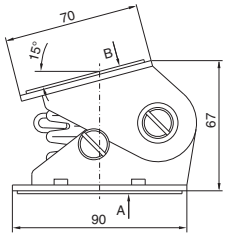

View B

