Rittal – The System.

Faster – better – everywhere.

# System Support Rails – SZ 4361.000

Date : May 24, 2018

ENCLOSURES POWER DISTRIBUTION CLIMATE CONTROL IT INFRASTRUCTURE SOFTWARE & SERVICES

FRIEDHELM LOH GROUP

# System Support Rails – SZ 4361.000

created: 24.05.2018 build on www.rittal.com/us-en

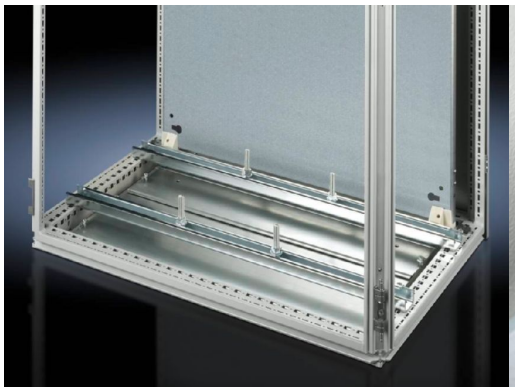



## Product description

| | |
|---|---|
| **Description:** | Utilized to support heavy components (transformers, motors, drives, pumps) that are mounted within the enclosure. T-head screw and slot in the support rail accommodate a wide range of mounting dimensions. |
| **Material:** | Carbon steel |
| **Surface finish:** | Zinc-plated |
| **Supply includes:** | 2 system support rails (45 x 25 mm)<br>4 T-head screws M12 x 60 mm<br>Fasteners |

## Product features

| | |
|---|---|
| **Suitable for:** | Width: 600 mm (24 ″) |
| **Installation options:** | On the vertical TS, SE enclosure section via snap-on nuts 8800.806 or via adapter rail for PS compatibility, offset in the height, via TS punched rail 25 x 38 mm<br>On the horizontal TS enclosure section: in the width, in the depth (without mounting plate) in the case of SE, may additionally be fitted to the horizontal section in the width at the bottom and top, or in the depth at the bottom and top (without mounting plate) using snap-on nut 8800.808<br>On base configuration rail for CM |
| **Packaging unit:** | 2 pc(s). |
| **Weight/packaging unit:** | 3.02 kg (6.6 lb.) |
| **EAN:** | 4028177099678 |

Â© Rittal 2018

| | |
|---|---|
| **Customs tariff number:** | 73269098 |
| **ETIM 6.0:** | EC001285 |
| **ETIM 5.0:** | EC001285 |
| **eCl@ss 8.0/8.1:** | 27189261 |
| **eCl@ss 7.0/7.1:** | 23159101 |
| **eCl@ss 6.0/6.1:** | 23159101 |
| **eCl@ss 5.1/5.1.4:** | 27189250 |
| **Product description (long):** | SZ Free-standing enclosure system, for W: 600 mm |