Rittal – The System.

Faster – better – everywhere.

Gland plate for CM, TP – CM 5001.212

Date : May 24, 2018

ENCLOSURES POWER DISTRIBUTION CLIMATE CONTROL IT INFRASTRUCTURE SOFTWARE & SERVICES

FRIEDHELM LOH GROUP

Gland plate for CM, TP – CM 5001.212

created: 24.05.2018 build on www.rittal.com/us-en

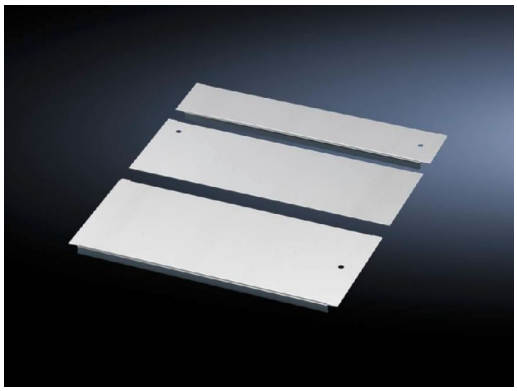

Product description

Description:	Equipotential bonding is provided via assembly components and grounding points.
Material:	Carbon steel
Surface finish:	Zinc-plated
Supply includes:	Assembly components
Note:	For greater stability and universal cable entry, the base opening is divided in the width for 1000, 1200 and 1600 mm wide enclosures, and is suitable for various configurations. Several base plate modules need to be combined to close off the base completely in the TS-IT

Product features

Suitable for:	Enclosure type: TS IT Enclosure type: TS Enclosure type: CM Enclosure type: TP Width: 1000 mm (39 ″)
Dimensions:	Depth: 50 mm (2 ″)
Packaging unit:	1 pc(s).
Weight/packaging unit:	0.52 kg (1.1 lb.)
EAN:	4028177523166

Customs tariff number:	73269098
ETIM 6.0:	EC002620
ETIM 5.0:	EC002620
eCl@ss 8.0/8.1:	27189261
eCl@ss 7.0/7.1:	27189261
eCl@ss 6.0/6.1:	27189261
eCl@ss 5.1/5.1.4:	27189240
Product description (long):	CM Gland plate, for CM, TP, D: 50 mm, for W: 1000 mm