Rittal – The System.

Faster – better – everywhere.

Base/plinth components, front and rear, 200 mm Stainless steel for TS, SE – TS 8702.200

Date : May 24, 2018

Base/plinth components, front and rear, 200 mm Stainless steel for TS, SE – TS 8702.200

created: 24.05.2018 build on www.rittal.com/us-en

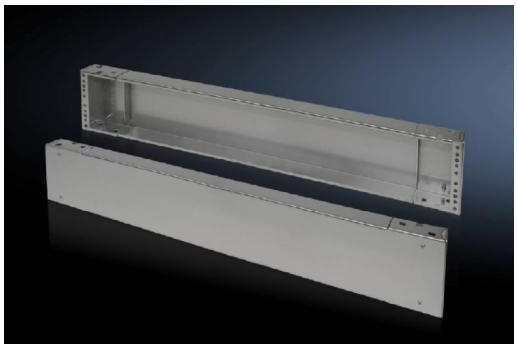

Product description

Material:	Stainless steel 1.4301 (AISI 304)
Surface finish:	Brushed, grain 400
Supply includes:	1 trim panel front/rear 2 corner pieces with removable trim panel Assembly components for mounting on the enclosure

Product features

Suitable for:	Enclosure type: TS 8 Enclosure type: SE Width: 1200 mm (47 ″)
Dimensions:	Height: 200 mm (7.9 ″)
Packaging unit:	2 pc(s).
Weight/packaging unit:	14.82 kg (32.7 lb.)
EAN:	4028177299986
Customs tariff number:	94039010
ETIM 6.0:	EC000721

© Rittal 2018

ETIM 5.0:	EC000721
eCl@ss 8.0/8.1:	27182003
eCl@ss 7.0/7.1:	27182003
eCl@ss 6.0/6.1:	27182003
eCl@ss 5.1/5.1.4:	27182092
Product description (long):	TS Base/plinth component, front and rear, H: 200 mm, for W: 1200 mm, Stainless steel 1.4301

Approvals

Certificates:	EAC

© Rittal 2018