Rittal – The System.

Faster – better – everywhere.

Enclosure reinforcement – CP 6143.310

Date : May 29, 2018

ENCLOSURES | POWER DISTRIBUTION | CLIMATE CONTROL | IT INFRASTRUCTURE | SOFTWARE & SERVICES

FRIEDHELM LOH GROUP

Enclosure reinforcement – CP 6143.310

created: 29.05.2018 build on www.rittal.com/us-en

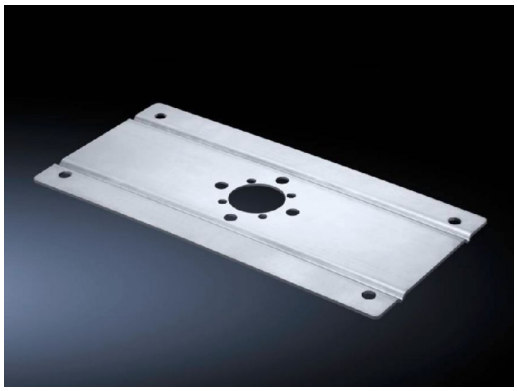

Product description

Description:	For external or internal reinforcement of housings in the relevant size. Smaller housings may also be mounted directly without reinforcement.
Installation options:	for support arm connection, stainless steel, Ø 40 mm
Material:	Stainless steel 1.4301 (AISI 304)
Supply includes:	Mounting hardware Support section2 gaskets

Product features

Suitable for:	Width: 300 mm (12 ″) Depth: 150 mm (5.9 ″)
Packaging unit:	1 pc(s).
Weight/packaging unit:	0.9 kg (2 lb.)
EAN:	4028177305748
Customs tariff number:	83024900
ETIM 6.0:	EC002535
ETIM 5.0:	EC002625
eCl@ss 8.0/8.1:	27189271

© Rittal 2018

eCl@ss 7.0/7.1:	27189271
eCl@ss 6.0/6.1:	27189271
eCl@ss 5.1/5.1.4:	27182601
Product description (long):	CP Enclosure reinforcement, for CP 40, stainless steel, 1.4301

© Rittal 2018