Rittal – The System.

Faster – better – everywhere.

Pushbutton boxes PB extra large – PB 8017.737

Date : Sep 11, 2018

ENCLOSURES POWER DISTRIBUTION CLIMATE CONTROL IT INFRASTRUCTURE SOFTWARE & SERVICES

FRIEDHELM LOH GROUP

Pushbutton boxes PB extra large – PB 8017.737

created: 11.09.2018 build on www.rittal.com/us-en

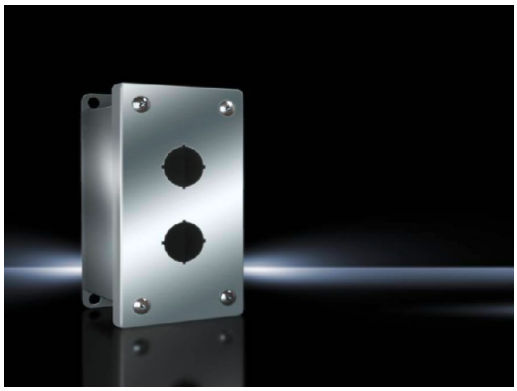

Product description

Material:	Stainless steel 1.4301 (AISI 304)
Surface finish:	Housing and cover: Brushed, grain 240
Protection category IP to IEC 60 529:	IP 55
Protection category NEMA:	NEMA 12 NEMA 13 NEMA 4X
Supply includes:	Wall Mounting Brackets Cover screws, captive

Product features

Dimensions:	Height: 241 mm (9.5 ″) Width: 158 mm (6.2 ″) Depth: 120 mm (4.7 ″)
Holes:	Hole diameter: 30.5 mm Number of holes: 6 Number of holes, horizontal: 3 Number of holes, vertical: 2
Packaging unit:	1 pc(s).
Weight/packaging unit:	2.7 kg (6 lb.)
EAN:	81227