Rittal – The System.

Faster – better – everywhere.

PK Polycarbonate Housings without knockouts – PK 9523.100

Date : May 24, 2018

ENCLOSURES | POWER DISTRIBUTION | CLIMATE CONTROL | IT INFRASTRUCTURE | SOFTWARE & SERVICES

FRIEDHELM LOH GROUP

PK Polycarbonate Housings without knockouts – PK 9523.100

created: 24.05.2018 build on www.rittal.com/us-en

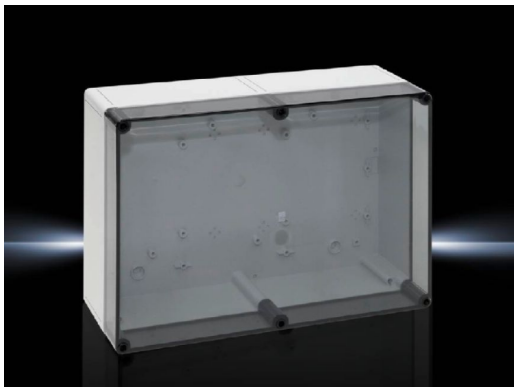

Product description

Applications:	Ambient temperature range: -35°C...+80°C The specified temperatures can be limited by the installed equipment
Material:	Housing: Fiber-glass reinforced polycarbonate Cover transparent: Polycarbonate, all-round foamed-in PU seal Cover screws: Polyamide Insulating bungs: Polythene
Color:	RAL 7035
Protection category IP to IEC 60 529:	IP 66
Protection category NEMA:	NEMA 4X
Supply includes:	Housing with cover Cover screws Insulating bungs for wall mounting screws
Base material:	Polycarbonate

Product features

Dimensions:	Height: 254 mm (10 ″) Width: 360 mm (14 ″) Depth: 111 mm (4.4 ″)
Cover:	transparent

© Rittal 2018

Ambient temperature range:	-35°C...+80°C
Packaging unit:	1 pc(s).
Weight/packaging unit:	1.5 kg (3.3 lb.)
EAN:	4028177139879
Customs tariff number:	94037000
ETIM 6.0:	EC000261
ETIM 5.0:	EC002600
eCl@ss 8.0/8.1:	27180101
eCl@ss 7.0/7.1:	27180101
eCl@ss 6.0/6.1:	27180101
eCl@ss 5.1/5.1.4:	27180102
Product description (long):	PK Polycarbonate enclosure, WHD: 360x254x111 mm, fibreglass-reinforced polycarbonate, without knockouts, with transparent cover

Approvals

Approvals:	Bureau Veritas C-UL UL
Declarations:	Declaration of conformity