Product data sheet

Specifications



Mini circuit breaker, QOU, 20A, 2 pole, 120/240VAC, 10kA

QOU220

Product availability: Stock - Normally stocked in distribution facility

Main

Product or Component Type	Miniature circuit-breaker
Range of Product	QOU
Circuit breaker type	Standard
Circuit breaker application	HACR rated

Complementary

Line Rated Current	20 A
Number of Poles	2P
Short-circuit current	10 kA
Interrupt Rating	10 kA 120/240 V AC 10 kA 120 V AC
Electrical connection	Slotted box lugs, line side Slotted box lugs, load side
[Ue] rated operational voltage	120/240 V AC 120 V AC 48 V DC
Mounting Mode	Unit mount
AWG gauge	AWG 14...AWG 2 aluminium/copper
Height	4.05 in (102.87 mm)
Width	1.5 in (38.1 mm)
Depth	2.95 in (74.93 mm)
Tightening torque	45 lbf.in (5.08 N.m) (AWG 14...AWG 2)

Environment

Product Certifications	CSA IEC UL Listed

Ordering and shipping details

Category	US10DE200900
Discount Schedule	0DE2
GTIN	785901418689
Returnability	Yes
Country of origin	MX

Price is “List Price” and may be subject to a trade discount – check with your local distributor or retailer for actual price.

Disclaimer: This documentation is not intended as a substitute for and is not to be used for determining suitability or reliability of these products for specific user applications

Packing Units

Unit Type of Package 1	PCE
Nbr. of units in pkg.	1
Package 1 Height	2.000 in (5.080 cm)
Package 1 Width	3.700 in (9.398 cm)
Package 1 Length	4.900 in (12.446 cm)
Package weight(Lbs)	12.160 oz (344.730 g)
Unit Type of Package 2	CAR
Number of Units in Package 2	24
Package 2 Height	3.800 in (9.652 cm)
Package 2 Width	13.800 in (35.052 cm)
Package 2 Length	20.500 in (52.070 cm)
Package 2 Weight	18.459 lb(US) (8.373 kg)

Contractual warranty

Warranty (in months)	18

Environmental Data

Schneider Electric aims to achieve Net Zero status by 2050 through supply chain partnerships, lower impact materials, and circularity via our ongoing “Use Better, Use Longer, Use Again” campaign to extend product lifetimes and recyclability.

Environmental Data explained >

How we assess product sustainability >

Environmental footprint

Total lifecycle Carbon footprint	**19 kg CO2 eq.**
Carbon footprint of the manufacturing phase [A1 to A3]	**2 kg CO2 eq.**
Carbon footprint of the distribution phase [A4]	**0 kg CO2 eq.**
Carbon footprint of the installation phase [A5]	**0 kg CO2 eq.**
Carbon footprint of the use phase [B2, B3, B4, B6]	**17 kg CO2 eq.**
Carbon footprint of the end-of-life phase [C1 to C4]	**0.1 kg CO2 eq.**
Environmental Disclosure	**Product Environmental Profile**

Use Better

Materials and Substances

Packaging made with recycled cardboard	**No**
Packaging without single use plastic	**Yes**
SCIP Number	**Af42fb01-813d-40c0-ae28-b8b3299dbc99**
EU RoHS Directive	**Compliant**
REACh Regulation	**Reference contains Substances of Very High Concern above the threshold**
California proposition 65	**WARNING: Cancer and Reproductive Harm - www.P65Warnings.ca.gov**
Halogen content performance	**Halogen free product**

Use Longer

Lifetime extension

Repair	**No**

Use Again

Repack and remanufacture

Recyclability potential, in %	**0**
Circularity Profile	**No need of specific recycling operations**
Take-back	**No**
WEEE Label	**The product must be disposed on European Union markets following specific waste collection and never end up in rubbish bins.**

Technical Illustration

Dimensions

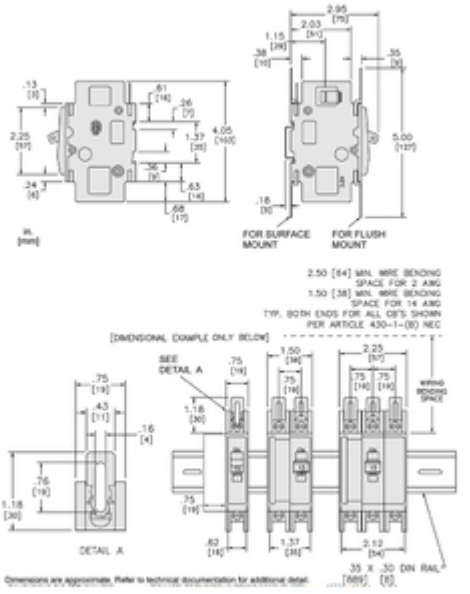

Image of product / Alternate images

Alternative






I/ON
20
10 kA

