Rittal – The System.

Faster – better – everywhere.

Lock Insert – SZ 2463.000

Date : May 24, 2018

Lock Insert – SZ 2463.000

created: 24.05.2018 build on www.rittal.com/us-en

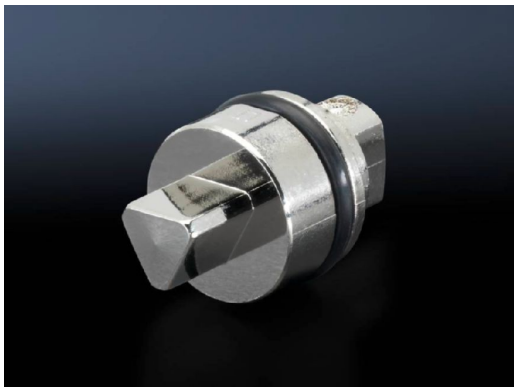

Product description

Version:	A
Material:	Die-cast zinc

Product features

Suitable for:	Enclosure type: EB Enclosure type: BG with cam Enclosure type: AE with cam Enclosure type: Basic AE with cam Enclosure type: Wall-mounted housing AE with cam Enclosure type: AE with 3-point lock Enclosure type: Basic AE with 3-point lock Enclosure type: Wall-mounted housing AE with 3-point lock Enclosure type: PC enclosure for keyboard drawer or fold-out tray Enclosure type: TP desk unit and top piece Enclosure type: TP pedestals Enclosure type: One-piece console TP console cover Enclosure type: One-piece console TP console door Enclosure type: TP universal console Enclosure type: AE with 3-point lock, stainless steel Enclosure type: Basic AE with 3-point lock, stainless steel
Dimensions:	Length: 27 mm (1.1 ″)
Installation in handle system:	Ergoform-S handle Standard Ergoform-S handle Standard for KS plastic enclosures Adjacent door latch
Lock Insert:	8 mm triangular
Packaging unit:	1 pc(s).

Â© Rittal 2018

Weight/packaging unit:	0.02 kg (0 lb.)
EAN:	4028177023826
Customs tariff number:	83015000
ETIM 6.0:	EC000743
ETIM 5.0:	EC000743
eCl@ss 8.0/8.1:	27409218
eCl@ss 7.0/7.1:	27409218
eCl@ss 6.0/6.1:	27409218
eCl@ss 5.1/5.1.4:	27189256
Product description (long):	SZ Lock insert, version A, Die-cast zinc, 8 mm triangular, L: 27 mm

Approvals

Certificates:	EAC