Rittal – The System.

Faster – better – everywhere.

Plastic cable gland plates with PG knockouts – KL 1582.000

Date : May 29, 2018

ENCLOSURES POWER DISTRIBUTION CLIMATE CONTROL IT INFRASTRUCTURE SOFTWARE & SERVICES

FRIEDHELM LOH GROUP

Plastic cable gland plates with PG knockouts – KL 1582.000

created: 29.05.2018 build on www.rittal.com/us-en

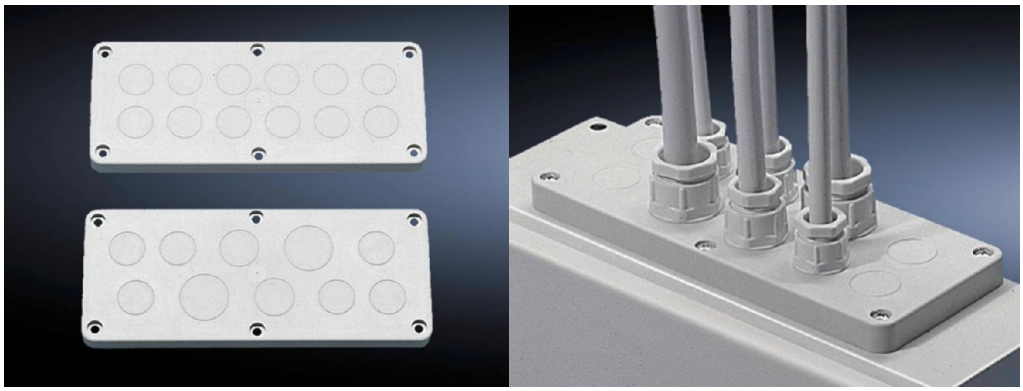

Product description

Description:	With pre-punched PG holes for cable glands. Use with standard flange plate seal.
Material:	ABS
Color:	RAL 7035
Protection category IP to IEC 60 529:	IP 55 if correctly installed
Note:	The assignment of the flange plate size can be found on the respective housings

Product features

Dimensions:	Width: 220 mm Depth: 90 mm
Operating temperature:	Operation (environment): -40°C...+70°C
Flange plate, size:	2
Cable entry:	Number x PG diameter: 6 x 13.5 Number x PG diameter: 2 x 16 Number x PG diameter: 2 x 21
Packaging unit:	5 pc(s).
Weight/packaging	0.58 kg (1.3 lb.)

Â© Rittal 2018

unit:	
EAN:	4028177010901
Customs tariff number:	85389099
ETIM 6.0:	EC000211
ETIM 5.0:	EC000211
eCl@ss 8.0/8.1:	27142421
eCl@ss 7.0/7.1:	27189190
eCl@ss 6.0/6.1:	27189190
eCl@ss 5.1/5.1.4:	27189222
Product description (long):	KL Plastic cable gland plate, with PG knock-outs, WD: 220x90 mm, size: 2, PG knockouts: 13.5

Approvals

Certificates:	EAC