Rittal – The System.

Faster – better – everywhere.

Pushbutton boxes PB extra large – PB 8017.688

Date : Sep 11, 2018

ENCLOSURES POWER DISTRIBUTION CLIMATE CONTROL IT INFRASTRUCTURE SOFTWARE & SERVICES

FRIEDHELM LOH GROUP

Pushbutton boxes PB extra large – PB 8017.688 - PB04305X1C

created: 11.09.2018 build on www.rittal.com/us-en

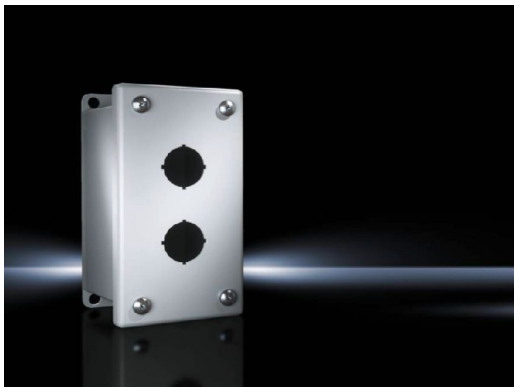

Product description

Material:	Carbon steel
Surface finish:	Polyester-urethane powder coat over phosphatized surface
Color:	RAL 7035
Protection category IP to IEC 60 529:	IP 55
Protection category NEMA:	NEMA 12 NEMA 13 NEMA 4
Supply includes:	Wall mounting bracket Mounting plate: Zinc-plated Cover screws, captive

Product features

Dimensions:	Height: 254 mm (10 ″) Width: 101 mm (4 ″) Depth: 120 mm (4.7 ″)
Holes:	Hole diameter: 30.5 mm Number of holes: 4 Number of holes, horizontal: 4 Number of holes, vertical: 1
Packaging unit:	1 pc(s).

Weight/packaging unit:	2.3 kg (5.1 lb.)
EAN:	81178