Specification Sheet

Part Number: TSRP1FW-21-1

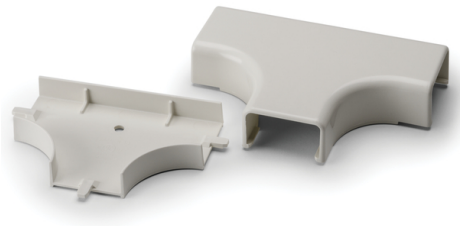

Tamper resistant covers with hidden latch provide security while allowing quick entry for cable maintenance.

PVC construction is lightweight, durable and more affordable than metallic raceway systems.

Flexible hinge designed to reduce stress cracking and discoloration from repeated opening and closing.

Systems and fittings are available in white, office white and ivory to coordinate with a variety of décor.

Fittings incorporate a minimum 1" bend radius to meet TIA/EIA 568-B and 569-A standards.

Enhanced “channel and lug” mating design provides a tighter, more secure fit between raceway lengths and fittings.

System is UL Listed for power up to 600 volts and meet UL5A and CSA 22.2.

Tee Cover, 3/4", 1" Bend Radius, PVC, Office White, Bag of 10

Article Number	250-61214
Type	TSRP1-21-1
Color	Office White (OEWH)
Quantity Per	pack

Product Description	HellermannTyton surface raceway systems are the ideal solution for routing communication and power cables. No need to break into existing walls - raceway systems are designed to route cable along wall surfaces. Made of a PVC material, components are durable and affordable; and the one piece construction and adhesive tape backing make positioning and mounting easy. HellermannTyton offers a low voltage TSR system and a power rated TSRP system that are available in three different diameters to accommodate different cable and wire bundle and conduit sizes. Both systems include a complete line of fittings and junction boxes that allow for clean and professional installations. TSRP surface raceway systems are designed to aesthetically organize and route either power or communications cables.
Short Description	Tee Cover, 3/4", 1" Bend Radius, PVC, Office White, Bag of 10
Global Part Name	TSRP1-21-1-PVC-WH
Length L (Imperial)	2.339
Length L (Metric)	59.41
Width W (Imperial)	3.775
Width W (Metric)	95.89
Height H (Imperial)	0.607
Height H (Metric)	15.42
Wall Thickness WT (Imperial)	0.055
Wall Thickness WT (Metric)	1.4

Material	Polyvinylchloride (PVC)
Material Shortcut	PVC
Flammability	UL 94 V-0
Halogen Free	No
UV Resistant (Yes/No)	No
Use Conditions	For Indoor Use Only
Operating Temperature	+122°F (+50°C)
BABA Compliant	YES
Reach Compliant (Article 33)	No
ROHS Compliant	Yes
UL Listed (US and Canada)	Yes
UL Listed (US)	Yes
Package Quantity (Imperial)	10
Package Quantity (Metric)	10
Customs Number	3925900000

7930 N. Faulkner Road, Milwaukee, WI 53224
Phone: (800) 537-1512 | Email: corp@htamericas.com

© 2026 HellermannTyton. All Rights Reserved.