Specification Sheet

Part Number: 181-44015

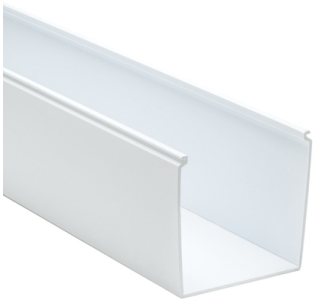

Solid wall construction provides excellent coverage to keep wires clean.

Durable material protects wires from damage, with long-lasting performance.

Available standard colors complement or contrast in light and dark environments.

Optional covers snap on and off easily, and are provided with a non-slip lining that insures the covers remain in place during vibration.

Solid Wall Wiring Duct, 4 x 4", 6 ft Sticks, Non-Adhesive, PVC, White, 60ft/ctn

Article Number	181-44015
Type	SD4X4
Color	White (WH)
Quantity Per	carton
Product Description	HellermannTyton Solid Wall Wiring Duct efficiently routes and protects wire. Solid wall wiring duct is designed for straight wire runs where breakouts are not required. Solid wall wiring duct is manufactured from high-impact, rigid PVC; comes in standard colors of white, gray and black; and is available in 6-foot lengths.
Short Description	Solid Wall Wiring Duct, 4 x 4", 6 ft Sticks, Non-Adhesive, PVC, White, 60ft/ctn

Global Part Name	SD4X4-PVC-WH
Length L (Imperial)	6.0
Length L (Metric)	1.83
Fixation Method	Non-Adhesive
Width W (Imperial)	4.0
Width W (Metric)	101.6
Height H (Imperial)	4.07
Height H (Metric)	103.40
Mounting Hole Centers (Imperial)	4.0
Material	Polyvinylchloride (PVC)
Material Shortcut	PVC
Flammability	UL 94 V-0
Halogen Free	No
UV Resistant (Yes/No)	No
Use Conditions	For Indoor Use Only

Operating Temperature	+122°F (+50°C)
BABA Compliant	YES
Reach Compliant (Article 33)	No
ROHS Compliant	Yes
Certification/Specification	UL CSA EN 50085-1:2005 + A1:2013 EN 50085-2-3_1A
UL Recognized (US)	Yes

Package Quantity (Imperial)	60.0
Package Quantity (Metric)	18.3
Customs Number	3925900000

7930 N. Faulkner Road, Milwaukee, WI 53224
Phone: (800) 537-1512 | Email: corp@htamericas.com

© 2026 HellermannTyton. All Rights Reserved.