Part Number : 1301410033
Product Description : Safeway Right-Angle Commercial GFCI, Permanent Mount, Single Phase, Manual Reset, Outlet Box, NEMA 5-15 Double Duplex, 15A, 120V, 7.62m (25.0') Cord Length
Series Number : 130153
Status : Active
Product Category : Power Distribution
Engineering Number : 15053-25

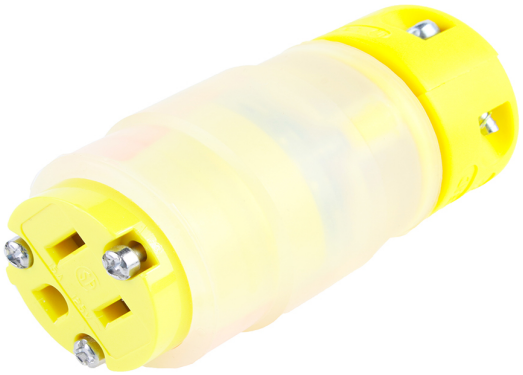

Product Environment Compliance

Compliance

China RoHS	Not Reviewed
EU ELV	Not Reviewed
Low-Halogen Status	Not Reviewed
REACH SVHC	Not Reviewed
EU RoHS	Not Reviewed

Multiple Part Product Compliance Statements
- Eu RoHS
- REACH SVHC
- Low-Halogen

Multiple Part Industry Compliance Documents
- IPC 1752A Class C
- IPC 1752A Class D
- Molex Product Compliance Declaration
- IEC-62474
- chemSHERPA (xml)

EU RoHS Certificate of Compliance

Part Details

General

Status	Active

Category	Power Distribution
Series	130153
Description	Safeway Right-Angle Commercial GFCI, Permanent Mount, Single Phase, Manual Reset, Outlet Box, NEMA 5-15 Double Duplex, 15A, 120V, 7.62m (25.0') Cord Length
Enclosure Rating	NEMA 4
NEMA Configuration	NEMA 5-15
Product Family	Ground Fault Circuit Interrupter (GFCI) Products
Product Name	Safeway
Type	GFCI Commercial Duty, Single Phase
UPC	78678828431

Agency

CSA	LR6837
UL	E66308

Electrical

Current - Maximum per Contact	15.0A
GFCI	Yes-In-line
GFCI Reset	Manual
Ground Continuity Monitor	No
Open Neutral Relay	Yes
Voltage - Maximum	120V AC

Physical

Cord Diameter	9.40mm (.370")
Cord Grip Body Size	Internal Double C-Clamp
Cord Length	7.62m (25.0')
Cord Type	14/3 SJTW
Feed-Thru	Yes
Flip Lid	No
Material - Housing	Nylon
Mounting Style	Portable

Net Weight	3396.953/g
Number of Receptacles	2
Packaging Type	Carton
Receptacle Type	Duplex

This document was generated on Oct 11, 2023