Product data sheet
Characteristics

XY2CZ718
Telemecanique Emergency stop rope pull switches XY2C, XY2CED set of 10 pulleys XY2CZ708

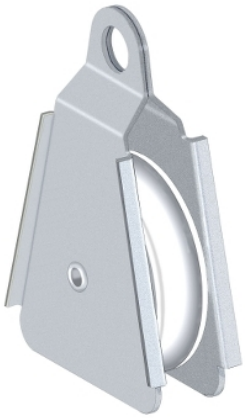

Main

Range of Product	Telemecanique Emergency stop rope pull switches XY2C
Accessory / separate part designation	Pulley
Accessory / separate part type	Cable support
Accessory / separate part category	Separate parts
Accessory / separate part destination	Emergency stop rope pull switch type XY2C

Complementary

Product Compatibility	XY2C.
Quantity per Set	Set of 10
Net Weight	1.21 lb(US) (0.55 kg)

Ordering and shipping details

Category	22441-LIMIT SWITCHES,CABLE PULL
Discount Schedule	T
GTIN	3606480880285
Returnability	No
Country of origin	FR

Packing Units

Unit Type of Package 1	PCE
Number of Units in Package 1	1
Package 1 Height	0.71 in (1.8 cm)
Package 1 Width	0.79 in (2.0 cm)
Package 1 Length	2.05 in (5.2 cm)
Package 1 Weight	1.90 oz (54.0 g)
Unit Type of Package 2	BAG
Number of Units in Package 2	10
Package 2 Height	1.42 in (3.6 cm)
Package 2 Width	7.87 in (20.0 cm)
Package 2 Length	9.25 in (23.5 cm)
Package 2 Weight	19.61 oz (556.0 g)
Unit Type of Package 3	S01
Number of Units in Package 3	40
Package 3 Height	5.91 in (15.0 cm)
Package 3 Width	5.91 in (15.0 cm)
Package 3 Length	15.75 in (40.0 cm)
Package 3 Weight	5.30 lb(US) (2.404 kg)

The information provided in this documentation contains general descriptions and/or technical characteristics of the performance of the products contained herein.
This documentation is not intended as a substitute for and is not to be used for determining suitability or reliability of these products for specific user applications.
It is the duty of any such user or integrator to perform the appropriate and complete risk analysis, evaluation and testing of the products with respect to the relevant specific application or use thereof.
Neither Schneider Electric Industries SAS nor any of its affiliates or subsidiaries shall be responsible or liable for misuse of the information contained herein.

Offer Sustainability

Sustainable offer status	Green Premium product
California proposition 65	WARNING: This product can expose you to chemicals including: Diisononyl phthalate (DINP), which is known to the State of California to cause cancer, and Di-isodecyl phthalate (DIDP), which is known to the State of California to cause birth defects or other reproductive harm. For more information go to www.P65Warnings.ca.gov
REACh Regulation	REACh Declaration
EU RoHS Directive	Pro-active compliance (Product out of EU RoHS legal scope) EU RoHS Declaration
Mercury free	Yes
RoHS exemption information	Yes
Environmental Disclosure	Product Environmental Profile