Product data sheet

Specifications

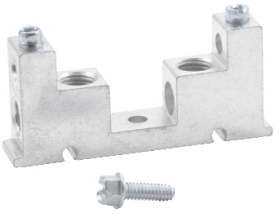

Safety switch accessory, heavy duty, equipment grounding kit, 600V, 60A

GTK0610

Product availability: Stock - Normally stocked in distribution facility

Main

Range of Product	Square D
Product or Component Type	Safety switch grounding bar
Series name	Heavy duty

Complementary

Line Rated Current	60 A F1 60 A F3 60 A F5 60 A F7 100 A F2 100 A F7
AWG gauge	AWG 2 copper or aluminium
Width	3.180 in (80.772 mm)
Height	1.405 in (35.687 mm)
Depth	0.625 in (15.875 mm)
Tightening torque	20 lbf.in (2.3 N.m) (AWG 14...AWG 10) 25 lbf.in (2.8 N.m) (AWG 8) 35 lbf.in (4.0 N.m) (AWG 6...AWG 4) 50 lbf.in (5.6 N.m) (AWG 3...AWG 1/0)

Ordering and shipping details

Category	US10DE100058
Discount Schedule	0DE1
GTIN	785901751380
Returnability	Yes
Country of origin	US

Packing Units

Unit Type of Package 1	PCE
Nbr. of units in pkg.	1
Package 1 Height	0.900 in (2.286 cm)
Package 1 Width	3.700 in (9.398 cm)
Package 1 Length	8.400 in (21.336 cm)
Package weight(Lbs)	2.800 oz (79.379 g)
Unit Type of Package 2	CAR
Number of Units in Package 2	5

Price is “List Price” and may be subject to a trade discount – check with your local distributor or retailer for actual price.

Disclaimer: This documentation is not intended as a substitute for and is not to be used for determining suitability or reliability of these products for specific user applications

Package 2 Height	3.700 in (9.398 cm)
Package 2 Width	4.400 in (11.176 cm)
Package 2 Length	5.300 in (13.462 cm)
Package 2 Weight	14.720 oz (417.305 g)
Unit Type of Package 3	PAL
Number of Units in Package 3	2340
Package 3 Height	40.000 in (101.600 cm)
Package 3 Width	40.000 in (101.600 cm)
Package 3 Length	48.000 in (121.920 cm)
Package 3 Weight	436.000 lb(US) (197.766 kg)

Contractual warranty

Warranty (in months)	18

Environmental Data

Schneider Electric aims to achieve Net Zero status by 2050 through supply chain partnerships, lower impact materials, and circularity via our ongoing “Use Better, Use Longer, Use Again” campaign to extend product lifetimes and recyclability.

Environmental Data explained >

How we assess product sustainability >

Use Better

Materials and Substances

Packaging made with recycled cardboard	**Yes**
Packaging without single use plastic	**No**
SCIP Number	**Fcbb2f4b-148e-498d-b15c-530db69350d4**
EU RoHS Directive	**Compliant**
REACh Regulation	**Free of Substances of Very High Concern above the threshold**
California proposition 65	**WARNING: This product can expose you to chemicals including: Lead and lead compounds, which is known to the State of California to cause cancer and birth defects or other reproductive harm. For more information go to www.P65Warnings.ca.gov**

Use Longer

Lifetime extension

Repair	**No**

Use Again

Repack and remanufacture

Circularity Profile	**No need of specific recycling operations**
Take-back	**No**
WEEE Label	**The product must be disposed on European Union markets following specific waste collection and never end up in rubbish bins.**