Product data sheet

Specifications

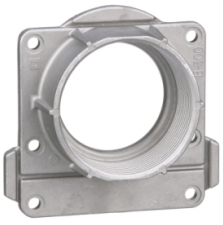

Accessory, bolt-on hub, 3.00in, rainproof

B300

Product availability: Stock - Normally stocked in distribution facility

Main

Hub type	B
Product or Component Type	Hub

Complementary

Cable entry	Conduit entry 3 in (76.2 mm)
Depth	5.38 in (136.65 mm)
Height	1.75 in (44.45 mm)
Output stage	Type R
Width	5.64 in (143.26 mm)

Environment

Product Certifications	UL Listed

Ordering and shipping details

Category	US1DE1A00032
Discount Schedule	DE1A
GTIN	785901615835
Returnability	Yes
Country of origin	US

Packing Units

Unit Type of Package 1	PCE
Nbr. of units in pkg.	1
Package 1 Height	2.200 in (5.588 cm)
Package 1 Width	6.200 in (15.748 cm)
Package 1 Length	6.800 in (17.272 cm)
Package weight(Lbs)	15.840 oz (449.056 g)
Unit Type of Package 2	PAL
Number of Units in Package 2	360
Package 2 Height	40.000 in (101.600 cm)
Package 2 Width	36.000 in (91.440 cm)
Package 2 Length	48.000 in (121.920 cm)
Package 2 Weight	370.800 lb(US) (168.192 kg)

Price is “List Price” and may be subject to a trade discount – check with your local distributor or retailer for actual price.

Disclaimer: This documentation is not intended as a substitute for and is not to be used for determining suitability or reliability of these products for specific user applications

Contractual warranty

Warranty (in months)	18

Environmental Data

Schneider Electric aims to achieve Net Zero status by 2050 through supply chain partnerships, lower impact materials, and circularity via our ongoing “Use Better, Use Longer, Use Again” campaign to extend product lifetimes and recyclability.

Environmental Data explained >

How we assess product sustainability >

Use Better

Materials and Substances

Packaging made with recycled cardboard	**No**
Packaging without single use plastic	**No**
SCIP Number	**Fcbb2f4b-148e-498d-b15c-530db69350d4**
EU RoHS Directive	**Compliant**
REACh Regulation	**Free of Substances of Very High Concern above the threshold**

Use Longer

Lifetime extension

Repair	**No**

Use Again

Repack and remanufacture

Take-back	**No**
WEEE Label	**The product must be disposed on European Union markets following specific waste collection and never end up in rubbish bins.**

Image of product / Alternate images

Alternative

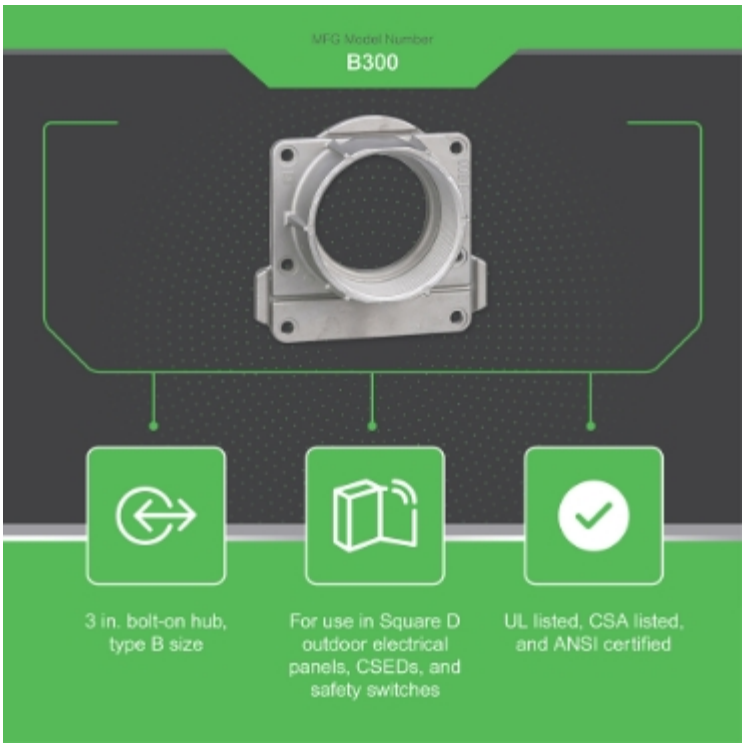
MFG Model Number
B300
3 in. bolt-on hub, type B size
For use in Square D outdoor electrical panels, CSEDs, and safety switches
UL listed, CSA listed, and ANSI certified

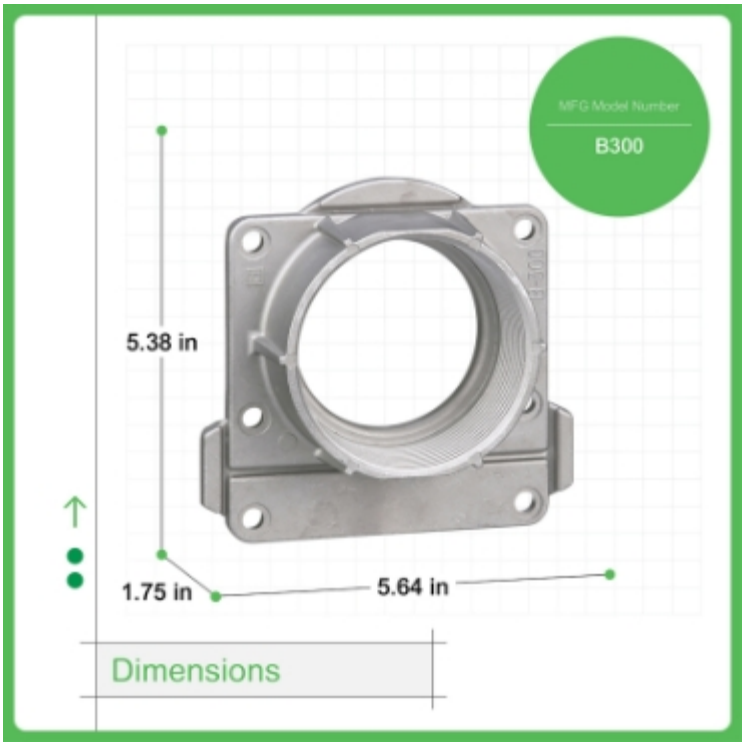
MFG Model Number
B300
5.38 in
1.75 in
5.64 in
Dimensions


Compatible products
3 in. Bolt-On Hub for
Devices with B Openings
MFG Model Number: B300
Compatible for direct mounting on
outdoor or N3R Homeline and QO
load centers and safety switches
with a "B" in the catalog #