Product data sheet
Characteristics

9998PC271
Actuator assembly, 9998, Replacement contact kit, Convoluted diaphragm Gasket pressure and float switch spare part

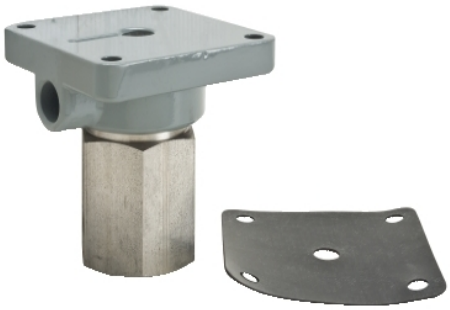

Main

Range of Product	9998
Product or Component Type	Actuator assembly
Accessory / separate part designation	Actuator assembly

Complementary

Product compatibility	Electromechanical control pressure switch 9012GC, GF, GJ, GQ, GT2/22/32/42/52)
Net Weight	0.27 lb(US) (0.12 kg)

Ordering and shipping details

Category	21616-9049 ACCESSORIES (DISCOUNT CP1)
Discount Schedule	CP7G
GTIN	785901964865
Returnability	No
Country of origin	MX

Packing Units

Unit Type of Package 1	PCE
Number of Units in Package 1	1
Package 1 Height	2.00 in (5.08 cm)
Package 1 Width	2.00 in (5.08 cm)
Package 1 Length	3.50 in (8.89 cm)
Package 1 Weight	9.02 oz (255.826 g)

Offer Sustainability

California proposition 65	WARNING: This product can expose you to chemicals including: Diisononyl phthalate (DINP), which is known to the State of California to cause cancer, and Di-isodecyl phthalate (DIDP), which is known to the State of California to cause birth defects or other reproductive harm. For more information go to www.P65Warnings.ca.gov
REACh Regulation	REACh Declaration
EU RoHS Directive	Not applicable, out of EU RoHS legal scope
Environmental Disclosure	Product Environmental Profile
Circularity Profile	End Of Life Information

Contractual warranty

Warranty	18 months

The information provided in this documentation contains general descriptions and/or technical characteristics of the performance of the products contained herein.
This documentation is not intended as a substitute for and is not to be used for determining suitability or reliability of these products for specific user applications.
It is the duty of any such user or integrator to perform the appropriate and complete risk analysis, evaluation and testing of the products with respect to the relevant specific application or use thereof.
Neither Schneider Electric Industries SAS nor any of its affiliates or subsidiaries shall be responsible or liable for misuse of the information contained herein.