Product data sheet
Characteristics

2959S49W32A
Replacement coil, 110/120VAC 50/60Hz, 9050A timer

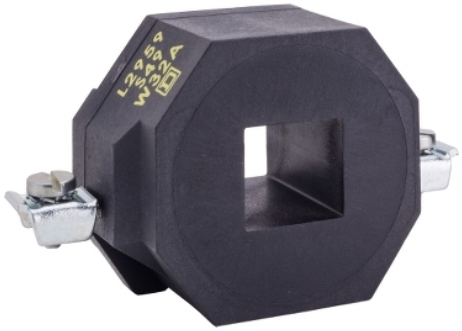

Main

Product or Component Type	Coil

Complementary

[Ue] rated operational voltage	120 V AC 60 Hz 110 V AC 50 Hz
Inrush power in VA	74 VA
Average consumption	17 VA
Connections - terminals	Screw-clamp terminals

Ordering and shipping details

Category	18079-SPARE PARTS DISCOUNT CP10
Discount Schedule	CP10
GTIN	785901093862
Returnability	No
Country of origin	US

Packing Units

Unit Type of Package 1	PCE
Number of Units in Package 1	1
Package 1 Height	0.39 in (1.001 cm)
Package 1 Width	5.91 in (15.001 cm)
Package 1 Length	9.45 in (24.0 cm)
Package 1 Weight	4.16 oz (117.934 g)

Offer Sustainability

California proposition 65	WARNING: This product can expose you to chemicals including: Lead and lead compounds, which is known to the State of California to cause cancer and birth defects or other reproductive harm. For more information go to www.P65Warnings.ca.gov
EU RoHS Directive	Under investigation

Contractual warranty

Warranty	18 months

The information provided in this documentation contains general descriptions and/or technical characteristics of the performance of the products contained herein.
This documentation is not intended as a substitute for and is not to be used for determining suitability or reliability of these products for specific user applications.
It is the duty of any such user or integrator to perform the appropriate and complete risk analysis, evaluation and testing of the products with respect to the relevant specific application or use thereof.
Neither Schneider Electric Industries SAS nor any of its affiliates or subsidiaries shall be responsible or liable for misuse of the information contained herein.