CATALOG NUMBER	COLOR	DESCRIPTION
SJ6A	SILVER	SHEILDED CAT 6A JACK
SJ6A24	SILVER	SHEILDED CAT 6A JACK - 24PK

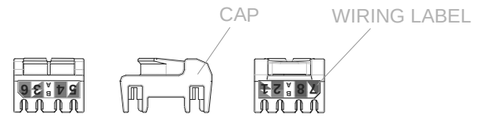

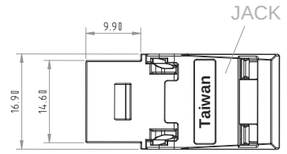

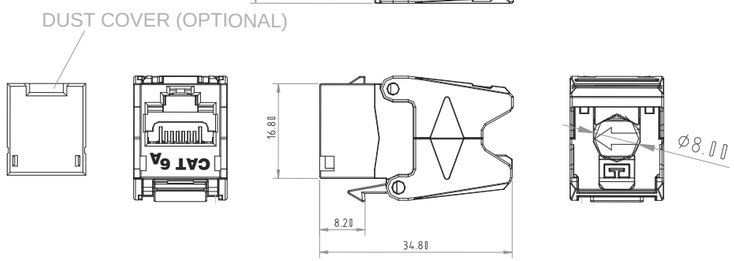

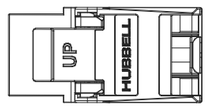

NOTES:
1. SPECIFICATIONS SUBJECT TO CHANGE WITHOUT NOTICE
2. MEET ALL REQUIREMENTS SPECIFIED IN CONNECTING
   HARDWARE REQUIREMENT OF:
   TIA 568.C.2 CATEGORY 6A AND IEC 60603-7-51 CATEGORY 6A
   MECHANICAL -
   INSERTION /EXTRACTION : 750 CYCLES MINIMUM
   IDC WIRE GAUGE : 22 ~ 24 AWG
   PHYSICAL -
   HOUSING : ZINC - ALLOY FULLY SHIELDED

REV.	ECN	DATE	DESCRIPTION	CHG BY	APPD BY
A	19595	2-23-15	RELEASED FOR PRODUCTION		DMP

Created on INVENTOR

DIMENSIONING AND TOLERANCE PER ANSI Y14.5M-1982
UNLESS OTHERWISE SPECIFIED, DIMENSIONS ARE IN INCHES (MM).
TOLERANCES.XX = ±.01 (.25)
.XXX = ±.005 (.127)
.XXXX = ±.0025 (.0635)
ANGLE TOL ±1°

IN ACCEPTING OUR DRAWINGS, BLUEPRINTS, OR SUPPORTING DOCUMENTATION FOR QUOTATION OR OTHER PURPOSES, YOU AGREE NOT TO DISCLOSE TO OTHERS THE IDEAS, INFORMATION, OR DESIGNS SHOWN HEREIN, AND THAT YOU WILL MAKE NO USE OF SAME WITHOUT PERMISSION

PROJECT REFERENCE: 2014-030

MATERIAL: SEE NOTES

DRAWN BY: D. PECK

CHECKED BY:

APPROVED BY:

Hubbell Premise Wiring
HUBBELL INCORPORATED (Delaware)
23 CLARA DRIVE, SUITE 103 MYSTIC, CT 06355

TITLE: SHEILDED CAT 6A JACK

SIZE	DRAWING NO.	REV.
B	HWS14485C	A

SCALE: NTS SHEET 1 OF 1