1-Gang BLOCK-LOC® Series, 4-11/16 in. Square Tile Cover, 2 in. Deep

By RACO
Catalog # 899B

1-Gang BLOCK-LOC® 4-11/16 in. Square Tile Cover, 2 in. Deep

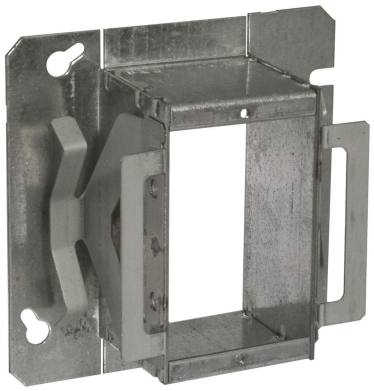

Features

- Integral brackets securely hold box to concrete block from front and back in masonry block walls, even in irregular openings
- Quick and accurate positioning
- Break off front tabs
- 16.0 cu. in. capacity
- Acceptable for use in 2-hour fire rated walls

Specifications

Certified Listed	UL Listed
Buy America(n) Qualified	BABA Compliant (All status valid till December 2025)

Configuration

Number of Gang(s)	1-Gang

Dimensions

Cubic Capacity	16.0 cu.in
Depth	2 in
Actual Depth	2.063 in
Raised Ground	No

General

Series	BLOCK-LOC® Series
Color	Gray
Type	• Cover • Masonry Box
Fire Resistance	Yes
Material	Steel
Drawn or Welded	Welded
UPC	050169500682

Logistics

Carton Quantity	12
Pallet Quantity	1512

Product Assets

Catalog [English]
Catalog [English]
Catalog Page [English]

© 2026 Hubbell Incorporated. All rights reserved