3 in. x 2 in. Switch Box, Gangable, 3-1/2 in. Deep, Two 1/2 & Eight 3/4 in. KO's, Plaster Ears

By RACO
Catalog # 591

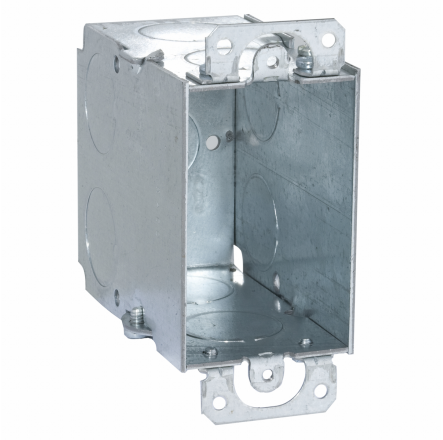

3 in. x 2 in. Switch Box, Gangable, 3-1/2 in. Deep, Two 1/2 & Eight 3/4 in. KO's, Plaster Ears

Features

- 3 in. x 2 in., 3-1/2 in. deep
- Plaster ears allow a box to be used in "old work" applications
- Gangable switch boxes offer the option of constructing a box to hold two or more devices
- With proper fitting can be used for conduit, NMSC, armored, metal clad, flex cable
- Supplied with one 1/2 in. and eight 3/4 in. knockouts
- Plaster ears allow a box to be used in "old work" applications
- 18.0 cu. in. capacity
- Acceptable for use in 2-hour fire rated walls

Specifications

Certified Listed	UL Listed
Buy American Compliant	No
EU RoHS Indicator	Contact Manufacturer

Configuration

Knockouts	• 1/2 in • 3/4 in
Bracket Type	No Bracket
Gangable	Yes

Dimensions

Cubic Capacity	18.0 cu.in
Depth	3.5 in
Width	2 in
Weight	0.724 lb.
Height	4.219 in

General

Wiring System	Conduit
Plaster Ears	Yes
Type	• Switch Box • Box
Fire Resistance	Yes
UPC	050169905913

Logistics

Packaging Type	No Packaging
Carton Quantity	50
Pallet Quantity	2250

Product Assets

Catalog [English]
Catalog [English]
Catalog Page [English]
Catalog Page [English]

© 2026 Hubbell Incorporated. All rights reserved