3 in. x 2 in. Switch Box, Gangable, 2-1/2 in. Deep with One 1/2 in. KO & AC/MC/Flex Clamps, Griptite, Old Work

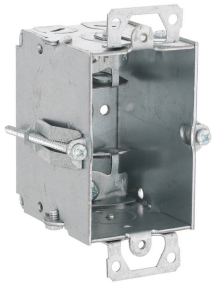

By RACO
Catalog # 523

3 in. x 2 in. Switch Box, Gangable, 2-1/2 in. Deep with One 1/2 in. KO & AC/MC/Flex Clamps, Griptite, Old Work

Features

- 3 in. x 2 in., 2-1/2 in. deep
- BX clamps provided for steel & alum armored cable, MCI cable, MCI-A cable, and flexible conduit
- Gangable switch boxes offer the option of constructing a box to hold two or more devices
- Supplied with one 1/2 in. knockout
- Includes plaster ears and Griptite clips for "cut-in" or "old work" applications
- 12.5 cu. in. capacity
- Acceptable for use in 2-hour fire rated walls

Specifications

Buy American Compliant	No
Certified Listed	UL Listed
EU RoHS Indicator	Contact Manufacturer
Buy America(n) Qualified	TAA Compliant (All status valid till December 2026)

Configuration

Gangable	Yes
Number of Gang(s)	1-Gang
Knockouts	1/2 in
Bracket Type	No Bracket

Current

Power Distribution Features	Fire Rated

Dimensions

Cubic Capacity	12.5 cu.in
Depth	2.5 in
Weight	0.649 lb.
Height	4.219 in
Width	2.625 in

General

Color	Gray
Plaster Ears	Yes
Wiring System	Armored Cable/Metal Clad/MCI-A/Flex
Ends Cable	4
UPC	050169005231
Type	• Switch Box • Box
Material	Steel
Fire Resistance	Yes

Logistics

Pallet Quantity	2500
Carton Quantity	25
Packaging Type	No Packaging

Product Assets

Catalog [English]
Catalog [English]
Catalog Page [English]
Catalog Page [English]

© 2026 Hubbell Incorporated. All rights reserved