3 in. x 2 in. Switch Box, Gangable, 2-1/4 in. Deep, One 1/2 in. KO & NMSC Clamps, Plaster Ears

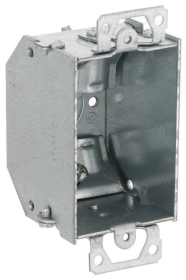

By RACO
Catalog # 471

3 in. x 2 in. Switch Box, Gangable, 2-1/4 in. Deep, One 1/2 in. KO & NMSC Clamps, Plaster Ears

Features

- 3 in. x 2 in., 2-1/4 in. deep
- Gangable switch boxes offer the option of constructing a box to hold two or more devices
- Beveled corner boxes are designed to prevent the clamp screws from protruding into back wall
- L clamps provided for non-metallic sheathed cable (NMSC)
- Supplied with one 1/2 in. knockout
- Plaster ears allow a box to be used in "old work" applications
- 10.5 cu. in. capacity
- Acceptable for use in 2-hour fire rated walls

Specifications

Certified Listed	UL Listed
Buy American Compliant	No
EU RoHS Indicator	Contact Manufacturer

Configuration

Knockouts	1/2 in
Bracket Type	No Bracket
Number of Gang(s)	1-Gang
Gangable	Yes

Current

Power Distribution Features	Fire Rated

Dimensions

Cubic Capacity	10.5 cu.in
Depth	2.25 in
Width	2 in
Weight	0.525 lb.
Height	4.219 in

General

Ends Cable	4
Wiring System	Nonmetallic Sheathed Cable
Color	Gray
Plaster Ears	Yes
Type	• Switch Box • Box
Fire Resistance	Yes
Material	Steel
UPC	050169004715

Logistics

Packaging Type	No Packaging
Carton Quantity	25
Pallet Quantity	3150

Product Assets

Catalog [English]
Catalog [English]
Catalog Page [English]
Catalog Page [English]

© 2026 Hubbell Incorporated. All rights reserved