4 in. Square Box, Welded, 1-1/2 in. Deep with NMSC Clamps, Three 1/2 in. KO's and One TKO, FS Bracket, Flush

By RACO
Catalog # 223

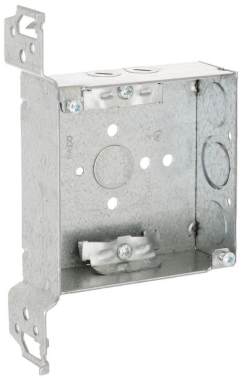

4 in. Square Box, Welded, 1-1/2 in. Deep with NMSC Clamps, Three 1/2 in. KO's and One TKO, FS Bracket, Flush

Features

- Welded steel construction with "FS" bracket to mount on flat side of stud and nonmetallic sheathed cable clamps
- 4 in. square x 1-1/2 in. deep
- TKO® Knockouts allow for design and installation flexibility
- Supplied with three 1/2 in. and one 1/2-3/4 in. TKO® knockouts
- Combination Phillips/slotted screw heads
- 21.0 cu. in. capacity
- Acceptable for use in 2-hour fire rated walls

Specifications

Certified Listed	cULus Listed
Buy American Compliant	Contact Manufacturer
EU RoHS Indicator	Contact Manufacturer
Buy America(n) Qualified	Contact Manufacturer

Configuration

Knockouts	• 1/2 in • 1/2 - 3/4 in Combination (TKO)
Bracket Type	FS, for Metal or Wood Studs
Number of Gang(s)	2-Gang

Current

Power Distribution Features	Fire Rated

Dimensions

Cubic Capacity	21.0 cu.in
Depth	1.5 in
Size	4 in
Actual Depth	2.087 in
Raised Ground	No
Width	4.494 in
Weight	0.816 lb.
Height	6.956 in

General

Wiring System	Nonmetallic Sheathed Cable
Color	Gray
Type	Box
Fire Resistance	Yes
Material	Steel
Drawn or Welded	Welded
UPC	050169002230

Logistics

Packaging Type	No Packaging
Carton Quantity	25
Pallet Quantity	1250

Product Assets

Catalog [English]
Catalog [English]
Catalog Page [English]
Catalog Page [English]

© 2026 Hubbell Incorporated. All rights reserved