Panel-Tran Zone Power Centers - Single Phase, 480 - 120/240V, 15kVA, Snap In Breakers

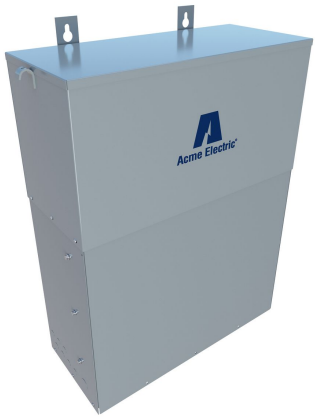

By Acme Electric
Catalog # PT061150015LS

Panel-Tran Zone Power Centers - Single Phase, 480 - 120/240V, 15kVA, Snap In Breakers

Features

- Fully compliant with NEC 450-3
- Designed for indoor and outdoor applications
- Electrostatic shield for enhanced protection
- Primary and Secondary main circuit breakers provided

Specifications

CSA Standard	C22.2 No 47
Nema Rating	NEMA 3R
UL Standard	UL 1062
UL Insulation Class	180°C

Configuration

Electrostatic Shield	Shielded
ANFC Taps	-

Current

Frequency Rating	60 Hz
Secondary Breaker	Q270 (70A)
Primary Voltage	480 V
kVA	15.0
Primary Voltage	480
Secondary Voltage	120/240 V

Dimensions

Length	12.38 in
Weight	240 lb.
Height	34.38 in
Width	17.13 in
Dimensions	12.38 in x 17.13 in x 34.38 in

General

Product Category	Panel-Tran Zone Power Centers
Primary Breaker	ED42B050L (50A)
Material type	ZFIN
Taps % Steps	5%
Winding Material	AL
BNFC Taps	2
Mounting Type	Wall
UPC	047503330067
Construction	Encapsulated

Logistics

Pallet Quantity	1
Carton Quantity	1

Operational

Max Temperature Rise	115 Degrees Celsius

© 2026 Hubbell Incorporated. All rights reserved