Catalog Number:	U5701-O-200S-5T6-AMS
Item Description:	100-200A MODULAR PO HD
UPC Code:	784572721555

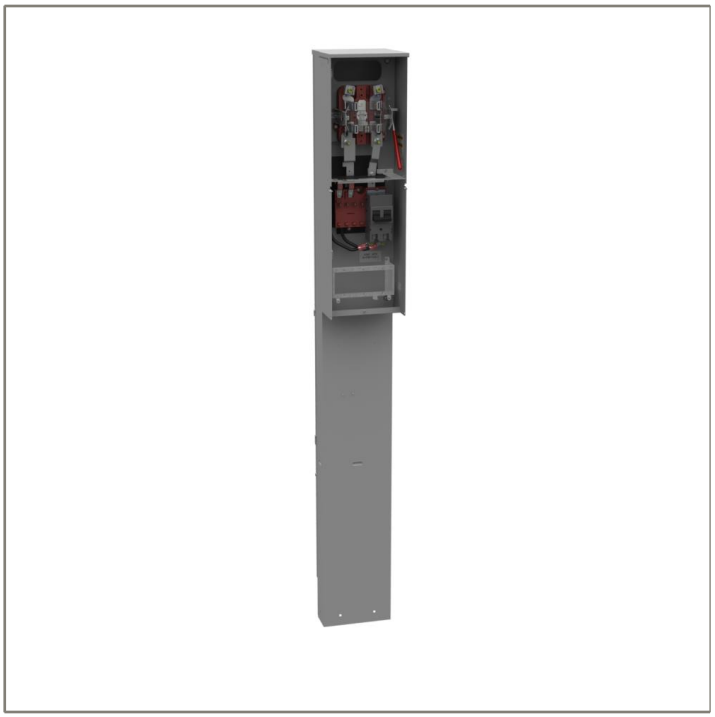

Brand Name:	Milbank
Type:	Ringless Meter Socket
Application:	Meter Socket With Main And Load Center
Standard:	UL Listed
Voltage Rating:	Up to 240 Volts Alternating Current
Amperage Rating:	200 Continuous Ampere
Phase:	1 Phase
Frequency Rating:	60 Hertz
Number Of Cutouts:	1
Cutout Size:	200 Ampere Main Breaker
Cable Entry:	Underground
Terminal:	Double Mechanical Line Side and Double Mechanical Load Side
Mounting:	Pedestal
Enclosure:	Type 3R, G90 Galvanized Steel with Powder Coat Finish

Additional Specifications:	Number of Jaws:5 Terminal
	Hub Opening and Closing Plates:Plain Top
	Hub Opening and Closing Plates:Plain Top
	Hub Opening and Closing Plates:Plain Top
	Hub Opening and Closing Plates:Plain Top
	Hub Opening and Closing Plates:Plain Top

Utility requirements may vary. Always consult the serving utility for their requirements prior to ordering or installing this equipment. This product must always be installed by a licensed electrician. Installation of this equipment may require local electrical inspector approval.