Product data sheet

Specifications

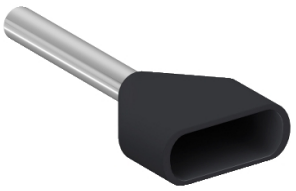

Cable end, Linergy TR cable ends, twin conductor, black, 1.5mm², for insulated cable, medium size, 5 sets of 50

AZ5DE015

Product availability: Stock - Normally stocked in distribution facility

Main

Range of Product	Linergy
Product or Component Type	Cable end
Cable end size	Medium
Standards	NF C 63-023
Type of Packing	Dispenser pack
Quantity per Set	5 sets of 100
Cable cross section	0.002 in² (1.5 mm²)

Complementary

Cable end type	Twin conductor
Additional information	Without marker tag holder
Color	Black
Bezel material	Halogen-free plastic
Tube material	Copper ISO 1337
Number of cables	2
AWG Gauge	AWG 16
Bezel size	Ø 3.6 x 6.6 mm
Tube diameter	0.10 in (2.5 mm)
Length	0.6 in (15 mm)
Tube length	0.3 in (8 mm)
Product Weight	0.342 lb(US) (0.155 kg)

Environment

Product Certifications	cCSAus
Ambient Air Temperature for Operation	-4…221 °F (-20…105 °C)

Ordering and shipping details

Category	US1000I22621
Discount Schedule	000I
GTIN	3389110515855
Returnability	Yes

Price is “List Price” and may be subject to a trade discount – check with your local distributor or retailer for actual price.

Disclaimer: This documentation is not intended as a substitute for and is not to be used for determining suitability or reliability of these products for specific user applications

Country of origin	DE

Packing Units

Unit Type of Package 1	PCE
Nbr. of units in pkg.	1
Package 1 Height	0.197 in (0.500 cm)
Package 1 Width	0.315 in (0.800 cm)
Package 1 Length	0.630 in (1.600 cm)
Package weight(Lbs)	0.011 oz (0.300 g)
Unit Type of Package 2	BB1
Number of Units in Package 2	500
Package 2 Height	5.118 in (13.000 cm)
Package 2 Width	2.756 in (7.000 cm)
Package 2 Length	4.921 in (12.500 cm)
Package 2 Weight	5.326 oz (151.000 g)
Unit Type of Package 3	S04
Number of Units in Package 3	20000
Package 3 Height	11.811 in (30.000 cm)
Package 3 Width	15.748 in (40.000 cm)
Package 3 Length	23.622 in (60.000 cm)
Package 3 Weight	15.794 lb(US) (7.164 kg)

Contractual warranty

Warranty (in months)	18

Environmental Data

Schneider Electric aims to achieve Net Zero status by 2050 through supply chain partnerships, lower impact materials, and circularity via our ongoing “Use Better, Use Longer, Use Again” campaign to extend product lifetimes and recyclability.

Environmental Data explained >

How we assess product sustainability >

Environmental footprint

Environmental Disclosure	Product Environmental Profile

Use Better

Materials and Substances

Packaging made with recycled cardboard	Yes
Packaging without single use plastic	No, we have minimized the use of plastic in the packaging in compliance with regulations and considering quality and safety standards
EU RoHS Directive	Compliant
REACh Regulation	Free of Substances of Very High Concern above the threshold
Halogen content performance	Halogen free plastic parts product
PVC free	Yes
Silicon free	Yes

Use Longer

Lifetime extension

Repair	No

Use Again

Repack and remanufacture

Circularity Profile	End of Life Information
Take-back	No