Product data sheet

Specifications

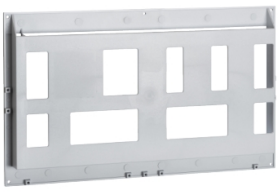

A3 plastic document pocket - 285x476x35 mm

NSYDPA3

Product availability: Stock - Normally stocked in distribution facility

Main

Range	PanelSeT
Product or Component Type	Document pocket
Application	Multi-purpose
Nominal dimensions of the housing	-
Mounting Location	On door
Range compatibility	PanelSeT all enclosures
Device composition	1 x document pocket
Quantity per Set	Set of 1

Complementary

Material	PS (polystyrene)
color	Gray RAL 7035)
Fixing mode	Adhesive tape
Height	11.2 in (285 mm)
Width	18.7 in (476 mm)
Depth	1.4 in (35 mm)
Temperature compensation	14…122 °F (-10…50 °C)
Relative humidity	0…50 %

Ordering and shipping details

Category	US10ES180036
Discount Schedule	0ES1
GTIN	3606485131443
Returnability	Yes
Country of origin	PL

Packing Units

Unit Type of Package 1	PCE
Nbr. of units in pkg.	1
Package 1 Height	1.575 in (4.000 cm)
Package 1 Width	11.220 in (28.500 cm)
Package 1 Length	17.717 in (45.000 cm)

Price is “List Price” and may be subject to a trade discount – check with your local distributor or retailer for actual price.

Disclaimer: This documentation is not intended as a substitute for and is not to be used for determining suitability or reliability of these products for specific user applications

Package weight(Lbs)	16.049 oz (455.000 g)
Unit Type of Package 2	CAR
Number of Units in Package 2	16
Package 2 Height	15.945 in (40.500 cm)
Package 2 Width	20.079 in (51.000 cm)
Package 2 Length	23.622 in (60.000 cm)
Package 2 Weight	18.034 lb(US) (8.180 kg)

Contractual warranty

Warranty (in months)	18

Environmental Data

Schneider Electric aims to achieve Net Zero status by 2050 through supply chain partnerships, lower impact materials, and circularity via our ongoing “Use Better, Use Longer, Use Again” campaign to extend product lifetimes and recyclability.

Environmental Data explained >

How we assess product sustainability >

Environmental footprint

Total lifecycle Carbon footprint	**3 kg CO2 eq.**
Carbon footprint of the manufacturing phase [A1 to A3]	**2 kg CO2 eq.**
Carbon footprint of the distribution phase [A4]	**0.1 kg CO2 eq.**
Carbon footprint of the installation phase [A5]	**0.1 kg CO2 eq.**
Carbon footprint of the use phase [B2, B3, B4, B6]	**0 kg CO2 eq.**
Carbon footprint of the end-of-life phase [C1 to C4]	**1 kg CO2 eq.**
Environmental Disclosure	**Product Environmental Profile**

Use Better

Materials and Substances

Packaging made with recycled cardboard	**No**
Packaging without single use plastic	**No**
EU RoHS Directive	**Compliant**
REACh Regulation	**Free of Substances of Very High Concern above the threshold**
PVC free	**Yes**
Silicon free	**No**

Use Longer

Lifetime extension

Repair	**No**

Use Again

Repack and remanufacture

Recyclability potential, in %	**98**
Circularity Profile	**No need of specific recycling operations**
Take-back	**No**

Image of product / Alternate images

Alternative

