Product data sheet

Specifications

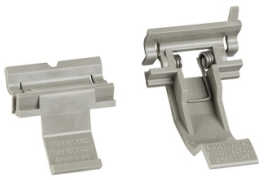

Actuator for carriage switches, MasterPact MTZ2/MTZ3 drawout, CE/CD/CT position contacts, spare part

LV848560SP

Product availability: Stock - Normally stocked in distribution facility

Main

Range	MasterPact
Product or Component Type	Actuator
Device Application	Control
Range compatibility	MasterPact MTZ2 circuit breaker MasterPact MTZ3 circuit breaker
Quantity per Set	1 set

Complementary

Accessory / Separate Part Type	Installation accessories
Mounting Mode	Drawout
Provided equipment	1 instruction sheet
Offer type	Spare part

Ordering and shipping details

Category	US1DE2F01257
Discount Schedule	DE2F
GTIN	3606481187697
Returnability	No
Country of origin	FR

Packing Units

Unit Type of Package 1	PCE
Nbr. of units in pkg.	1
Package 1 Height	2.283 in (5.800 cm)
Package 1 Width	3.425 in (8.700 cm)
Package 1 Length	5.472 in (13.900 cm)
Package weight(Lbs)	3.034 oz (86.000 g)
Unit Type of Package 2	S03
Number of Units in Package 2	32
Package 2 Height	11.811 in (30.000 cm)
Package 2 Width	11.811 in (30.000 cm)
Package 2 Length	15.748 in (40.000 cm)

Price is “List Price” and may be subject to a trade discount – check with your local distributor or retailer for actual price.

Disclaimer: This documentation is not intended as a substitute for and is not to be used for determining suitability or reliability of these products for specific user applications

Package 2 Weight	6.949 lb(US) (3.152 kg)

Contractual warranty

Warranty (in months)	18

Environmental Data

Schneider Electric aims to achieve Net Zero status by 2050 through supply chain partnerships, lower impact materials, and circularity via our ongoing “Use Better, Use Longer, Use Again” campaign to extend product lifetimes and recyclability.

Environmental Data explained >

How we assess product sustainability >

Use Better

Materials and Substances

Packaging made with recycled cardboard	**Yes**
Packaging without single use plastic	**Yes**
EU RoHS Directive	**Compliant**
REACh Regulation	**Free of Substances of Very High Concern above the threshold**
California proposition 65	**WARNING: This product can expose you to chemicals including: DINP, which is known to the State of California to cause cancer, and DIDP, which is known to the State of California to cause birth defects or other reproductive harm. For more information go to www.P65Warnings.ca.gov**

Use Longer

Lifetime extension

Repair	**No**

Use Again

Repack and remanufacture

Take-back	**No**