Specifications



Photo is representative



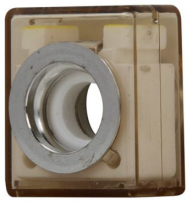

Eaton CBBF-60

Eaton Bussmann series C.B.BF marine rated battery fuse, 60A

General specifications	
PRODUCT NAME	Eaton Bussmann series CBBF marine rated battery fuse
CATALOG NUMBER	CBBF-60
UPC	051712202220
PRODUCT LENGTH/DEPTH	3 in
PRODUCT HEIGHT	0.2 in
PRODUCT WIDTH	1.6 in
PRODUCT WEIGHT	0.04 lb
COMPLIANCES	SAE J1117 RoHS Compliant
PRODUCT TYPE	Marine rated battery fuse

Powering Business Worldwide

Electrical rating

AMPERAGE RATING	60 A

General information

SPECIAL FEATURES	Marine rated

Resources

CATALOGS	Bussmann series full line retail catalog no. 5084 Bussmann Full Line Catalog CBBF-60~MARINE RATED BATTERY FUSE - 60 AMP Bussmann series complete full line catalog no. 1007
MULTIMEDIA	Bussmann series Fuseology
SPECIFICATIONS AND DATASHEETS	Eaton Specification Sheet - CBBF-60

PROJECT NAME:	
PROJECT NUMBER:	
PREPARED BY:	
DATE:	

Eaton Corporation plc Eaton House
30 Pembroke Road
Dublin 4, Ireland
Eaton.com

© 2026 Eaton. All Rights Reserved.

Follow us on social media to get the latest product and support information.