Specifications

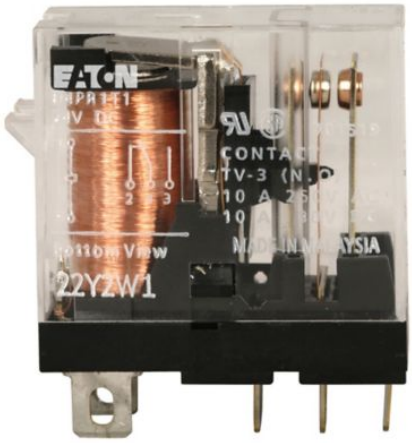

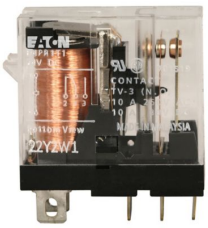

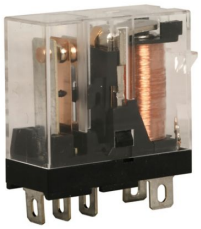

Eaton D4PR1T1

Eaton General-purpose relay, D4 Series Plug-In Relay, Plain cover, 24 Vdc coil, SPDT contact configuration, 10 A, 250 Vac/30 Vdc resistive load, 7.5 A, 250 Vac/5 A, 30 Vdc inductive full load, 380 Vac/125 Vdc max. operating voltage

General specifications	
PRODUCT NAME	Eaton General-purpose relay
CATALOG NUMBER	D4PR1T1
UPC	782114160596
PRODUCT LENGTH/DEPTH	1.14 in
PRODUCT HEIGHT	0.1 in
PRODUCT WIDTH	0.51 in
PRODUCT WEIGHT	0.01 lb
WARRANTY	Eaton Selling Policy 25-000, one (1) year from the date of installation of the Product or eighteen (18) months from the date of shipment of the Product, whichever occurs first.
COMPLIANCES	RoHS Compliant CE Marked
CERTIFICATIONS	UL Listed file E65657 cRUus UL Listed file E1491 CSA file No. LR701519
CATALOG NOTES	Indicator lamp available. Consult sales office or customer support center for additional coil voltages.
PRODUCT TYPE	General-purpose relay

Powering Business Worldwide

Product specifications

AMPERAGE RATING	10A
COVER	Plain
COIL VOLTAGE	24 Vdc
CONTACT CONFIGURATION	SPDT
INDUCTIVE FULL LOAD	7.5 A at 250 Vac, 5 A at 30 Vdc
QUANTITY	1
RESISTIVE LOAD	10 A, 250 Vac, 30 Vdc
SERIES	D4
VOLTAGE - MAX	380 Vac/125 Vdc

Resources

SPECIFICATIONS AND DATASHEETS	Eaton Specification Sheet - D4PR1T1

PROJECT NAME:	
PROJECT NUMBER:	
PREPARED BY:	
DATE:	

Eaton Corporation plc Eaton House
30 Pembroke Road
Dublin 4, Ireland
Eaton.com

© 2026 Eaton. All Rights Reserved.

Follow us on social media to get the latest product and support information.