Specifications



Photo is representative

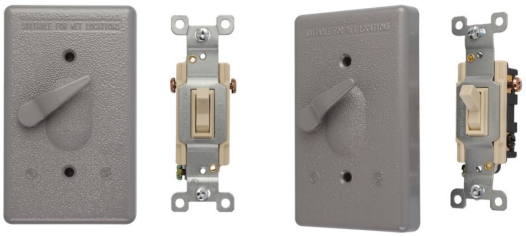

Eaton TP7275

Eaton Crouse-Hinds series weatherproof toggle switch cover device combination, Gray, Die cast aluminum, Vertical, Single-gang, Toggle switch cover with 3-way 125V 15A switch

General specifications	
PRODUCT NAME	Eaton Crouse-Hinds series weatherproof toggle switch cover device combination
CATALOG NUMBER	TP7275
UPC	662276949720
PRODUCT LENGTH/DEPTH	4.57 in
PRODUCT HEIGHT	1.12 in
PRODUCT WIDTH	2.81 in
PRODUCT WEIGHT	0.29 lb

Powering Business Worldwide

Certifications and compliances

AREA CLASSIFICATION	Ordinary/Non-Hazardous Locations
STANDARDS TYPE	NEC/CEC
NEMA RATING	3R

Product specifications

NUMBER OF GANGS	Single-gang
TYPE	Toggle switch cover with 3-way 125V 15A switch
COLOR	Gray
MATERIAL	Die cast aluminum
MOUNTING DIRECTION	Vertical

Resources

CATALOGS	Crouse-Hinds series Weatherproof portfolio catalog pages
CERTIFICATION REPORTS	Weatherproof Outlet Boxes and Covers UL certification Weatherproof Outlet Boxes and Covers Canadian certification
DRAWINGS	TP7275 PDF drawing TP7275 SLDDRW drawing
SPECIFICATIONS AND DATASHEETS	Eaton Specification Sheet - TP7275

PROJECT NAME:	
PROJECT NUMBER:	
PREPARED BY:	
DATE:	

Eaton Corporation plc
Eaton House
30 Pembroke Road
Dublin 4, Ireland
Eaton.com

Follow us on social media to get the latest product and support information.

© 2025 Eaton. All Rights Reserved.